

CONSUMER INFORMATION NOTES:

1. This plan is a benefit to a consumer insofar as it is required by a lender or a title insurance company or its agent in connection with contemplated transfer, financing or re-financing.
2. This plan is not to be relied upon for the establishment or location of fences, garages, buildings, or other existing or future improvements.
3. This plan does not provide for the accurate identification of property boundary lines, but such identification may not be required for the transfer of title or securing financing or re-financing.
4. Building line and/or Flood Zone information is taken from available sources and is subject to interpretation of originator.
5. No Title Report furnished.

Notes:

1. No property corners found. Lines shown evidenced by drawing of record and field measurement.
2. The field work for this survey was performed during a period of heavy snow cover. The existence, size and shape of secondary features could be affected.

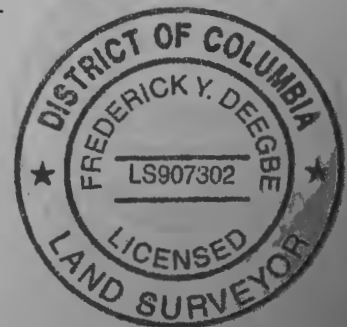
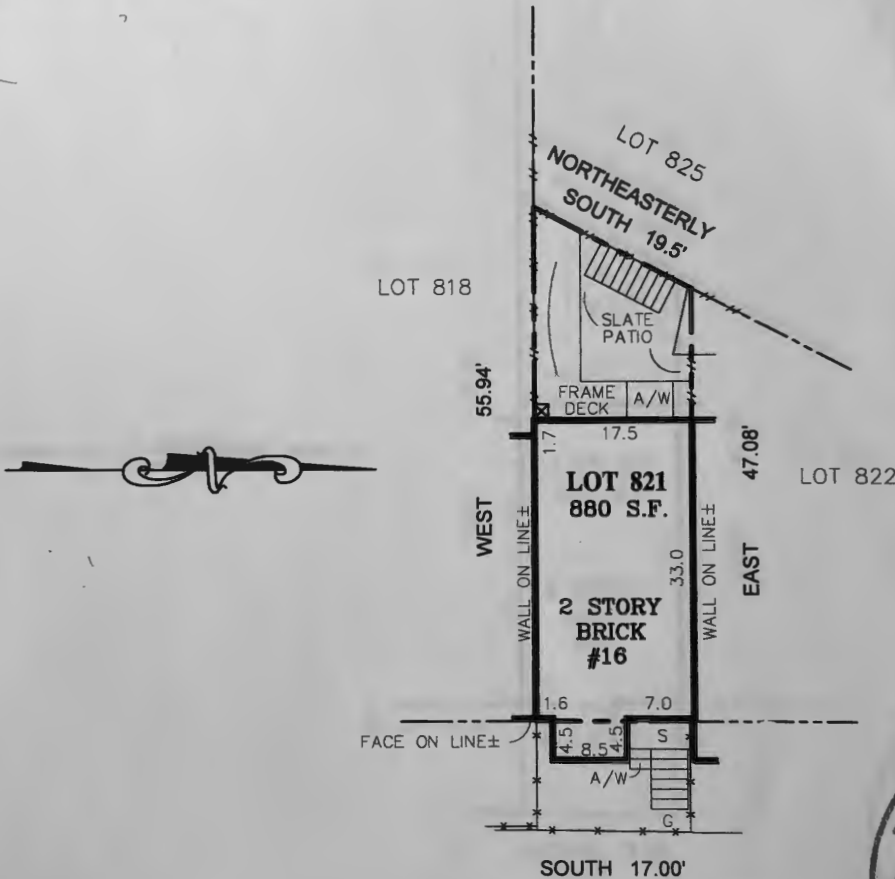

LOCATION DRAWING
LOT 821 ~ SQUARE 941
WASHINGTON
 DISTRICT OF COLUMBIA

10th STREET NE

SURVEYOR'S CERTIFICATE		REFERENCES		SNIDER & ASSOCIATES LAND SURVEYORS	
"THE INFORMATION SHOWN HEREON IS BASED UPON THE RESULTS OF A CURRENT FIELD INSPECTION, AND PURSUANT TO DOCUMENTS OF RECORD AT THE OFFICE OF THE DISTRICT OF COLUMBIA SURVEYOR. LOCATION OF IMPROVEMENTS SHOWN IS BASED UPON FIELD MEASUREMENTS FROM EXISTING LINES OF APPARENT OCCUPATION. WHENEVER POSSIBLE, PRIOR SURVEYS OF PUBLIC RECORD HAVE BEEN USED TO CONFIRM INFORMATION SHOWN." <i>Frederick Y. Deegbe</i> DISTRICT OF COLUMBIA LICENSED SURVEYOR LS 907302		DC SURVEYOR'S OFFICE		 20270 Goldenrod Lane, Suite 110 Germantown, Maryland 20878 301/948-5100 Fax 301/948-1286	
		BOOK: A & T PAGE: 1037			
DC RECORDER OF DEEDS LIBER: FOLIO:		DATE OF LOCATIONS		SCALE: 1" = 20'	
		WALL CHECK:		DRAWN BY: W.C.	
		HSE LOC: 1-29-16		JOB NO: NO. 1916 -00186	
				Board of Zoning Adjustment District of Columbia EXHIBIT NO. 6	